

8mH

1140 SEQUOIA STREET • DELAVAN, WISCONSIN 53115
262-728-6737

LINE	BEARING	DISTANCE
L1	S 78°12'20" W	4.15'
L2	S 78°12'20" W	30.00'
L3	N 11°47'40" W	20.30'
L4	N 78°12'20" E	30.00'
L5	S 11°47'40" E	20.30'

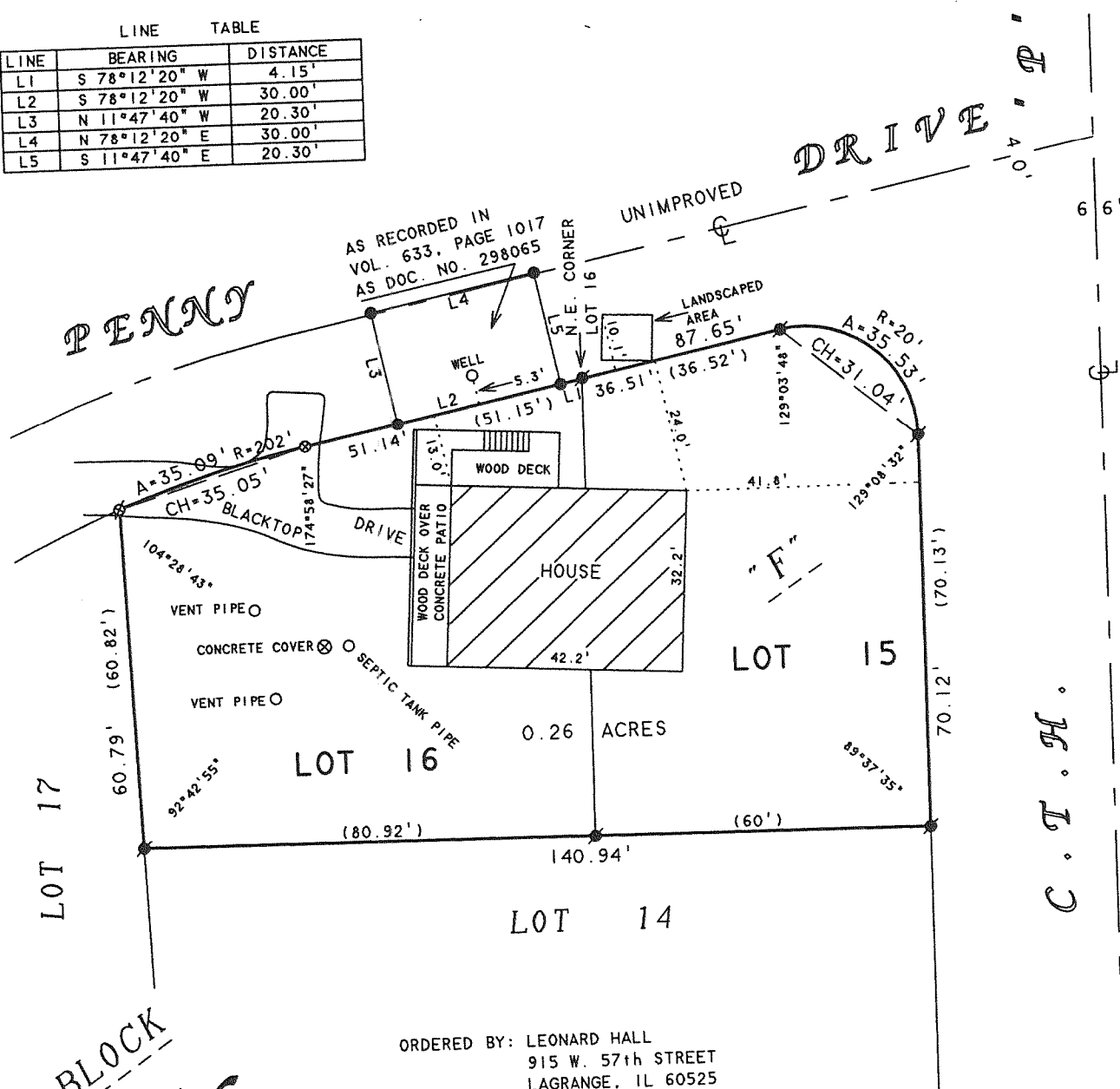

ORDERED BY: LEONARD HALL
915 W. 57th STREET
LAGRANGE, IL 60525

PLAT OF SURVEY OF

LOTS 15 AND 16, BLOCK "F", CRYSTAL BOWL
SUBDIVISION, LOCATED IN T3N, R1E,
WALWORTH COUNTY, WISCONSIN.

SCALE 1" = 30'

LEGEND

- -IRON ROD FOUND
- -3/4" DIA. IRON ROD SET
found 5/17/06
- ⊗ -PK NAIL FOUND
- ⊗ -PK NAIL SET, found 5/17/06
- () -RECORDED AS

I HEREBY CERTIFY THAT I HAVE SURVEYED THE ABOVE DESCRIBED PROPERTY AND THAT THE ABOVE MAP IS A TRUE REPRESENTATION THEREOF AND SHOWS THE SIZE AND LOCATION OF THE PROPERTY, ITS EXTERIOR BOUNDARIES, THE LOCATION OF ALL VISIBLE STRUCTURES AND DIMENSIONS OF ALL PRINCIPAL BUILDINGS THEREON, BOUNDARY FENCES, APPARENT EASEMENTS, ROADWAYS AND VISIBLE ENCROACHMENTS, IF ANY, TO THE BEST OF MY KNOWLEDGE AND BELIEF.

THIS SURVEY IS MADE FOR THE USE OF THE PRESENT OWNERS OF THE PROPERTY, AND ALSO THOSE WHO PURCHASE, MORTGAGE, OR GUARANTEE THE TITLE THERETO WITHIN ONE (1) YEAR FROM DATE HEREON.

FROM DATE HEREON.

Lucius F. Phillips

DAVID F. ABELL
WISCONSIN REGISTERED LAND SURVEYOR, S-1596

REVISED AND RECERTIFIED: JUNE 4, 2003

REVISED AND RECERTIFIED
RECERTIFIED: MAY 17, 2006

RECERTIFIED: MAY 17, 2000
ORDERED BY: THOMAS BAUMANN
N6510 FOREST PLACE
DELAVER, WI 53115

November 7, 1994

DATE November 1, 1977 JOB NUMBER - 94197B
NOTE: THIS IS NOT A CERTIFIED COPY UNLESS SEALED.

CCR - 105

315-967